

Certificate of Analysis



ES-RCoA-0946

DRY EXTRACT THCA

Client name:	E&S Organic Products s.r.o.	Date of Analysis:	13.10.2024
Batch number:	E&S 2_121646 /	Raw data:	RsID: 148411
Date of manufacture:		Analytical technique:	UPLC – PDA (UV)

Component	Assay	Unit
CBDVA	< LOQ	% as is
CBDV	< LOQ	% as is
CBDB	< LOQ	% as is
THCV	< LOQ	% as is
CBD	0.18	% as is
CBDA	< LOQ	% as is
CBG	< LOQ	% as is
CBGA	< LOQ	% as is
CBN	0.11	% as is
d9-THC	0.06	% as is
d8-THC	< LOQ	% as is
Sum THC	0.06	% as is
CBC	< LOQ	% as is
CBCA	< LOQ	% as is
CBL	< LOQ	% as is
CBT	< LOQ	% as is
THCA	27.88	% as is
HHC	< LOQ	% as is
10-OH-HHC	< LOQ	% as is

Limit of quantitation, LOQ = 0.05 w / w %.

	Name	Signature
Author:	Žiga Ogrin, B.Sc., Chemist	
Approved by:	Davor Štirn, Senior Analyst	

Client name:	E&S Organic Products s.r.o.	Date of Analysis:	13.10.2024
Batch number:	E&S 2_121646 /	Raw data:	RsID: 148411
Date of manufacture:		Analytical technique:	UPLC – PDA (UV)

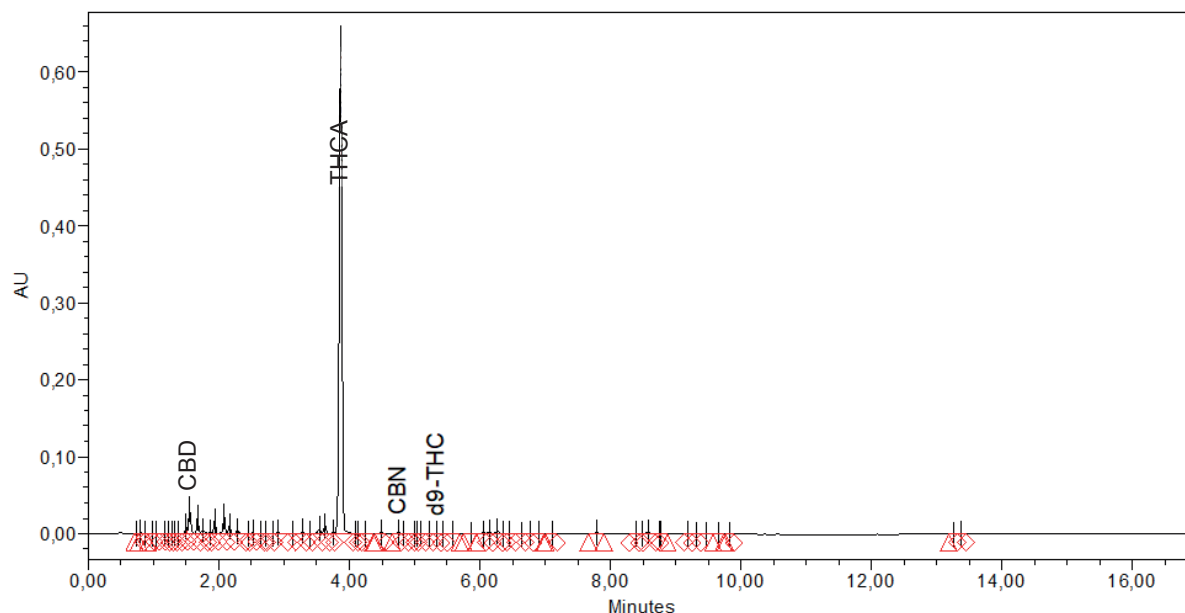

Heavy Metals by ICP-MS

Analyte	LOD (ppm)	LOQ (pp)	Result (ppm)
Arcenic	0.002	0.02	ND
Cadmium	0.001	0.02	ND
Lead	0.002	0.02	ND
Mercury	0.012	0.05	ND

ND = Not Detected; NT = Not Tested; LOD = Limit of Detection; LOQ = Limit of Quantitation; P = Pass; F = Fail; RL = Reporting Limit; Values over action limits may be estimates