

Certificate of Analysis



ES-RCoA-Purple-Haze-THCA

Purple Haze THCA

Client name:	Sense Organics NL B.V	Date of Analysis:	03.12.2024
Batch number:		Raw data:	RsID: 97513
Date of manufacture:		Analytical technique:	UPLC – PDA (UV)

Component	Assay	Unit
CBDVA	< LOQ	% as is
CBDV	< LOQ	% as is
CBDDB	< LOQ	% as is
THCV	< LOQ	% as is
CBD	< LOQ	% as is
CBDA	< LOQ	% as is
CBG	< LOQ	% as is
CBGA	< LOQ	% as is
CBN	0.09	% as is
d9-THC	0.08	% as is
d8-THC	< LOQ	% as is
Sum THC	0.08	% as is
CBC	< LOQ	% as is
CBCA	< LOQ	% as is
CBL	< LOQ	% as is
CBT	< LOQ	% as is
THCA	22.54	% as is
HHC	< LOQ	% as is
10-OH-HHC	< LOQ	% as is

Limit of quantitation, LOQ = 0.05 w / w %.

	Name	Signature
Author:	Žiga Ogrin, B.Sc., Chemist	
Approved by:	Davor Štirn, Senior Analyst	

Client name:	Sense Organics NL B.V	Date of Analysis:	03.12.2024
Batch number:		Raw data:	RsID: 97513
Date of manufacture:		Analytical technique:	UPLC – PDA (UV)

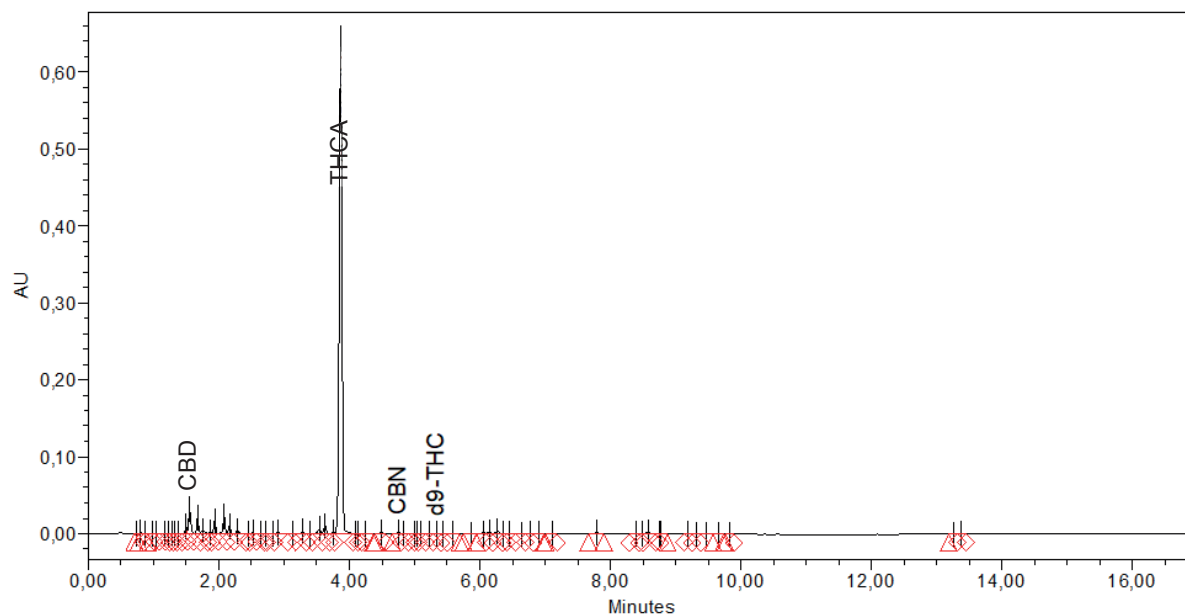

Heavy Metals by ICP-MS

ND = Not Detected; NT = Not Tested; LOD = Limit of Detection; LOQ = Limit of Quantitation; P = Pass; F = Fail; RL = Reporting Limit; Values over action limits may be estimates

Analyte	LOD (ppm)	LOQ (pp)	Result (ppm)
Arsenic	0.003	0.03	ND
Cadmium	0.002	0.03	ND
Lead	0.001	0.01	ND
Mercury	0.09	0.04	ND



Heavy Metals by ICP-MS

Analyte	LOD (ppm)	LOQ (pp)	Result (ppm)
Arsenic	0.003	0.03	ND
Cadmium	0.002	0.03	ND
Lead	0.001	0.01	ND
Mercury	0.09	0.04	ND

Analyte	LOD (ppm)	LOQ (pp)	Result (ppm)
Arsenic	0.003	0.03	ND
Cadmium	0.002	0.03	ND
Lead	0.001	0.01	ND
Mercury	0.09	0.04	ND